VISIT…

LANZAROTE Caliente.COM

Baby by Justin bieber

piano-sheets.net

Arranged by: Carlo Moldez

Stanza:

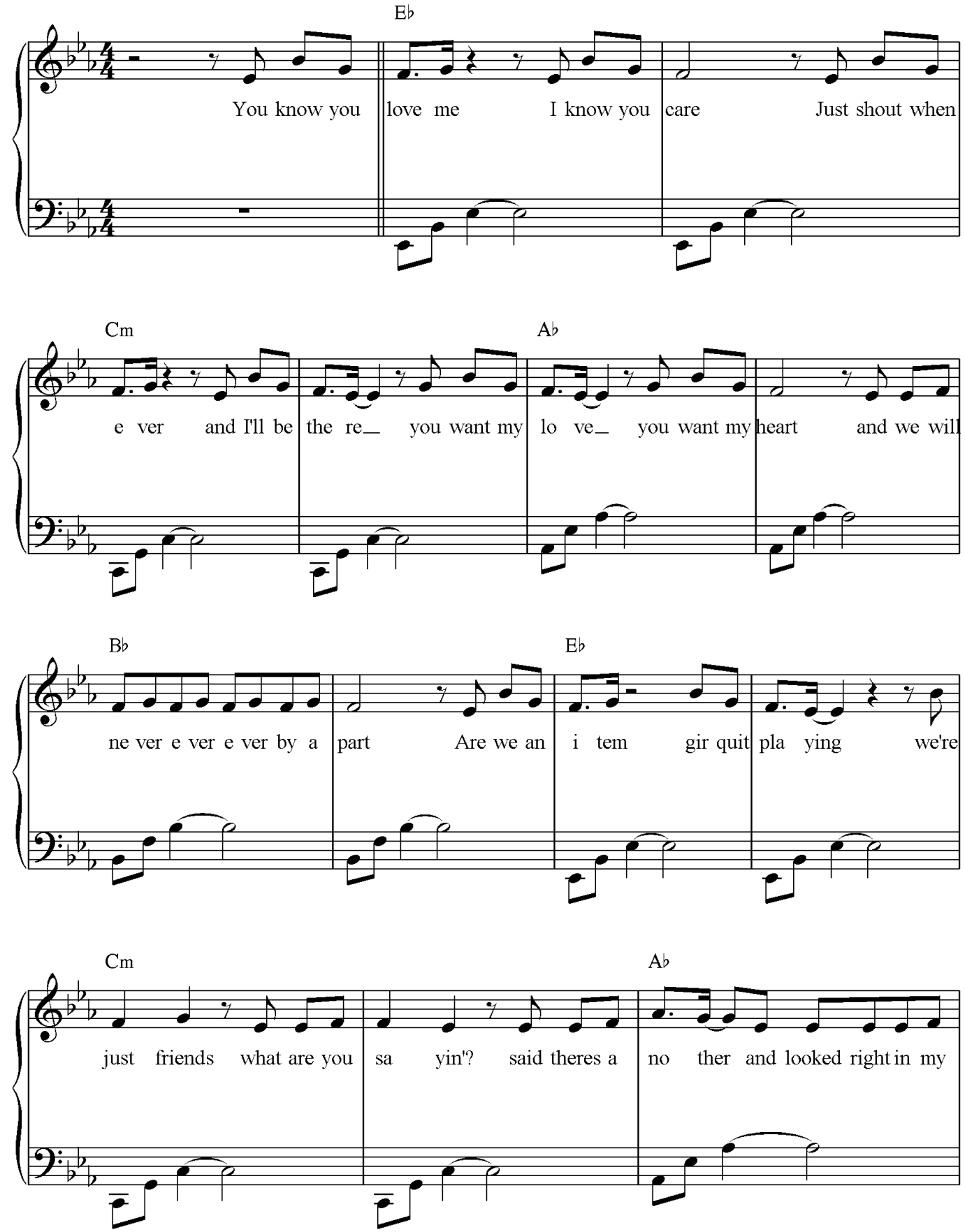

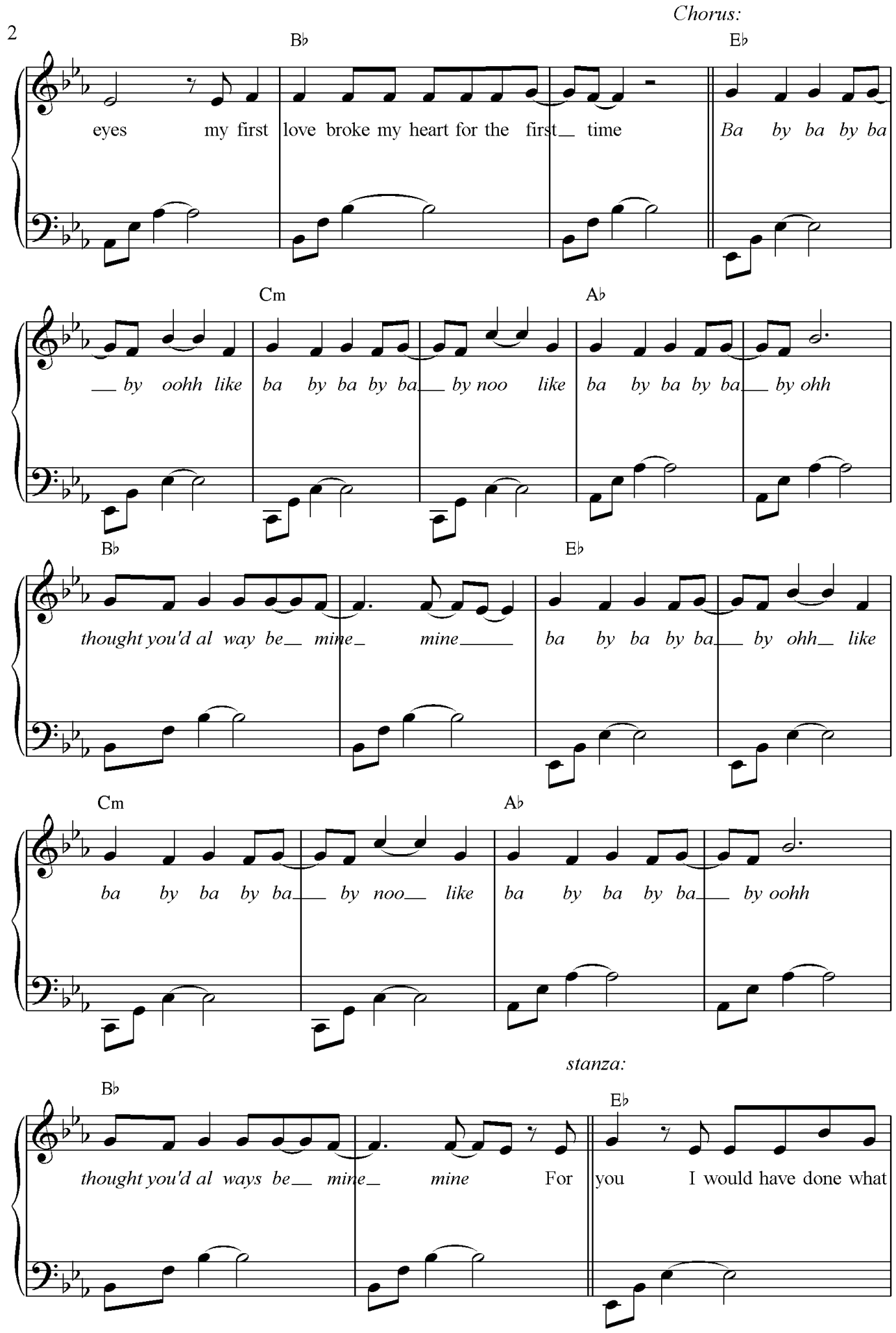
Chorus:
B♭
E♭
eyes my first love broke my heart for the first time
Ba by ba by ba
Cm
A♭
by oohh like ba by ba by ba by noo like ba by ba by ba by ohh
B♭
E♭
thought you'd al way be mine mine ba by ba by ba by ohh like
Cm
A♭
ba by ba by ba by noo like ba by ba by ba by oohh
stanza:
B♭
E♭
thought you'd al ways be mine mine For you I would have done what

Cm Ab

e ver_ and i just can't be lieve we ain't to ge ther_ and i wa nna play cool but i'n

Bb Eb

loo sin' you I'll buy you a ny thing i'll buy you a ny ring_and i'm in pie ces ba by

43 Cm Ab

fix me and just shake me til' you wake me from this bad dream I'm go ing down down

47 Bb Eb

down down_and I just can't be lieve my first love_won't be a round